LEGEND
EXISTING PROPERTY LINES
PROPOSED RIGHT OF WAY
PROPOSED EASEMENT
FUTURE CONCRETE CONSTRUCTION
FUTURE ASPHALT CONSTRUCTION
AREA DISTURBED-SEEDED OR SODDED
50' 0' 50' 100' 200'
GRAPHIC SCALE
KENTUCKY TRANSPORTATION CABINET
Kentucky
UNBRIDLED SPIRIT
BURGESS & NIPLE
RIGHT-OF-WAY INFORMATION MEETING
NORTH BEND ROAD KY 237
ITEM NO. 6-152.00
SEPTEMBER 27, 2005
SCALE : 1" = 50'
SHEET 1 OF 4
KY 237
NORTH BEND ROAD
MEDICAL ARTS DRIVE
SOUTH PARK DRIVE
ACCESS ROAD
I-275
TO INDIANA
I-275
TO I-71/I-75

LEGEND
EXISTING PROPERTY LINES
PROPOSED RIGHT OF WAY
PROPOSED EASEMENT
FUTURE CONCRETE CONSTRUCTION
FUTURE ASPHALT CONSTRUCTION
AREA DISTURBED-SEEDED OR SODDED
50' 0' 50' 100' 200'
GRAPHIC SCALE
KENTUCKY TRANSPORTATION CABINET
Kentucky
UNBRIDLED SPIRIT
BURGESS & NIPLE
KY 237
NORTH BEND ROAD
TANNER ROAD
CARDINAL WAY
RIGHT-OF-WAY INFORMATION MEETING
NORTH BEND ROAD KY 237
ITEM NO. 6-152.00
SEPTEMBER 27, 2005
SCALE : 1" = 50'
SHEET 2 OF 4

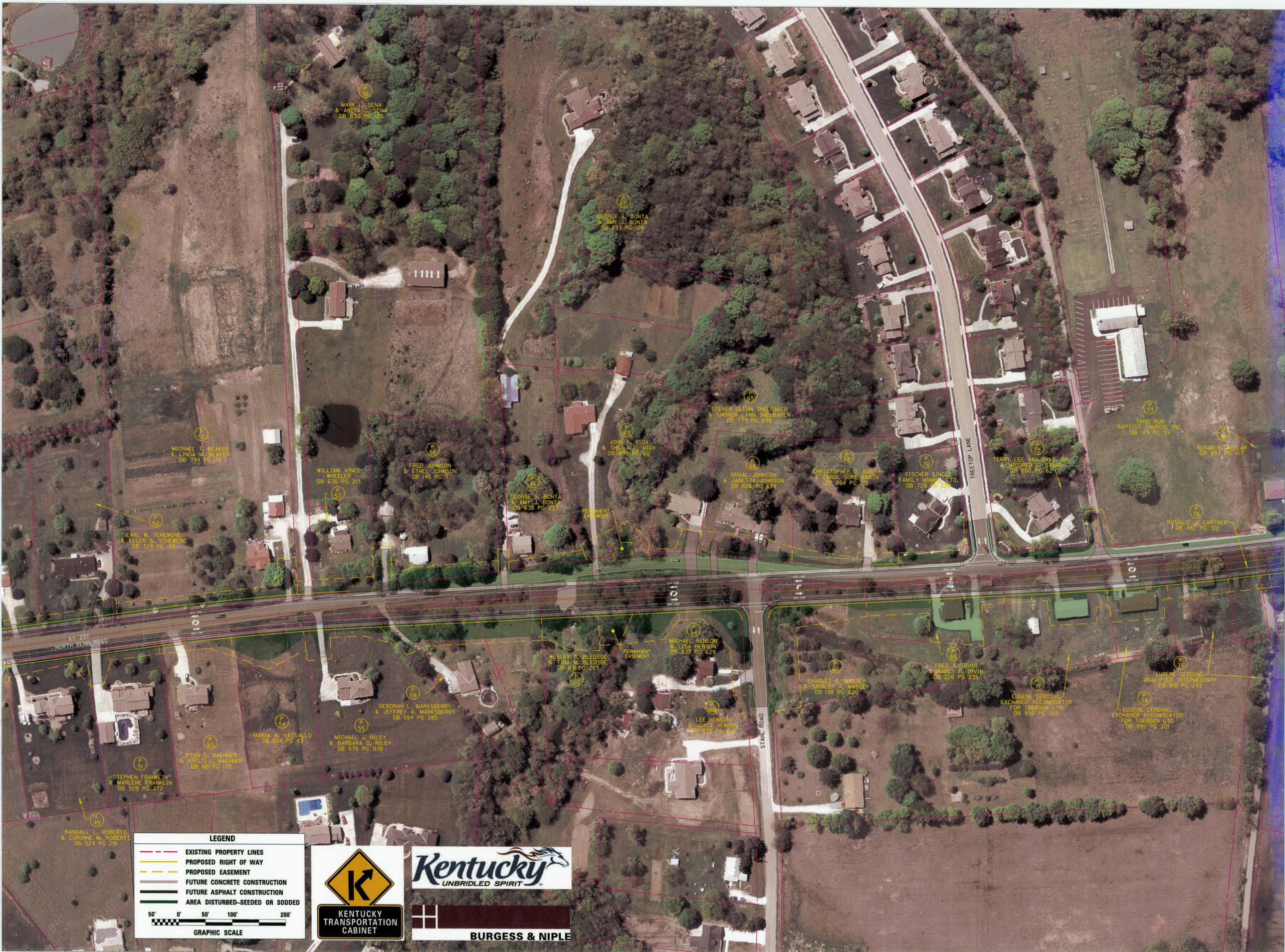
MARK L. SENA
& ANITA G. SENA
DB 630 PG 125
GEORGE S. BONTA
& AMY J. BONTA
DB 893 PG 126
STEVEN GLENN SNELBAKER
& SHONDA LYNN SNELBAKER
DB 779 PG 698
JOHN F. VIOX
& SHEILA L. VIOX
DB 895 PG 60
MICHAEL T. BLAKER
& LINDA M. BLAKER
DB 394 PG 117
WILLIAM VINCE
WHEELER
DB 636 PG 213
FRED JOHNSON
& ETHEL JOHNSON
DB 145 PG 7
GEORGE S. BONTA
& AMY J. BONTA
DB 638 PG 233
PERMANENT
EASEMENT
ORVAL JOHNSON
& JANETTA JOHNSON
DB 826 PG 639
CHRISTOPHER D. BARTH
& CAROL SURE BARTH
DB 864 PG 291
FISCHER SINGLE
FAMILY HOME, LTD.
DB 728 PG 203
TREETOP LANE
TERRY LEE VAN DYKE, SR.
& MILDRED L. STARR
DB 800 PG 62
SAND RUN
BAPTIST CHURCH, INC.
DB 189 PG 39
SUSAN E. MILLAR
DB 857 PG 417
EARL W. SCHEWENE
& ELLEN B. SCHEWENE
DB 329 PG 185
ROSALIE H. GARTNER
DB 482 PG 301
KY 237
NORTH BEND ROAD
WESLEY B. BLEDSOE
& TINA M. BLEDSOE
DB 831 PG 253
PERMANENT
EASEMENT
MICHAEL HENSON
& LISA HENSON
DB 832 PG 629
CHARLES E. MASSEY
& SHIRLEY A. MASSEY
DB 198 PG 620
FRED A. IRVIN
& NANCY D. IRVIN
DB 226 PG 235
EUGENE GERDING,
QUALIFIED INTERMEDIARY
DB 818 PG 243
EUGENE GERDING,
EXCHANGE ACCOMODATOR
FOR TOEBBEN LTD
DB 895 PG 205
EUGENE GERDING,
EXCHANGE ACCOMODATOR
FOR TOEBBEN LTD
DB 895 PG 201
DEBORAH L. MARKSBERRY
& JEFFREY A. MARKSBERRY
DB 554 PG 285
MARIA A. VASSALLO
DB 854 PG 43
MICHAEL J. RILEY
& BARBARA D. RILEY
DB 576 PG 078
RYAN S. BAEHNER
& KRISTI L. BAEHNER
DB 681 PG 170
LEE HENSON
& JOYCE HENSON
DB 832 PG 621
STAHL ROAD
STEPHEN FRANKLIN
& MARLENE FRANKLIN
DB 509 PG 272
RANDALL L. ROBERTS
& CORINNE M. ROBERTS
DB 524 PG 291
LEGEND
EXISTING PROPERTY LINES
PROPOSED RIGHT OF WAY
PROPOSED EASEMENT
FUTURE CONCRETE CONSTRUCTION
FUTURE ASPHALT CONSTRUCTION
AREA DISTURBED-SEEDED OR SODDED
50' 0' 50' 100' 200'
GRAPHIC SCALE
KENTUCKY
TRANSPORTATION
CABINET
Kentucky
UNBRIDLED SPIRIT
BURGESS & NIPLE

DEER CREEK PARCELS		
93	BRIAN SCHENCK & MONICA QUINLAN	D.B. 865 PG. 700
96	MARK M. SPICER & LESLIE C. SPICER	D.B. 713 PG. 314
97	DIANA L. BRADFORD	D.B. 751 PG. 062
98	MARK G. LORENZ & DEBBIE MOORE	D.B. 732 PG. 315
99	JOSEPH M. HETZER & LISA C. HETZER	D.B. 756 PG. 270
100	BILLY W. FALLS & TERRY A. FALLS	D.B. 738 PG. 215
102	TROY TEEGARDEN & MYONG TEEGARDEN	D.B. 843 PG. 422
104	RENEE M. MURPHY & SEAN P. MURPHY	D.B. 864 PG. 577
106	SHARON E. KARRICK	D.B. 857 PG. 253
107	JOSEPH C. ONEY & BARBARA A. ONEY	D.B. 751 PG. 041
109	ROBERT C. PUTTHOFF & AWILDA I. PUTTHOFF	D.B. 867 PG. 607
110	ZACHARY M. BIHLMAN	D.B. 851 PG. 862
113	CARLTON OKAMOTO & JESSICA SCHULTE	DB 834 PG 514
116	CAPSTONE INVESTMENTS, LLC	DB 793 PG 608
157	DAVID DIGREZIO	D.B. 817 PG. 58

RIGHT-OF-WAY INFORMATION MEETING
NORTH BEND ROAD KY 237
ITEM NO. 6-152.00
SEPTEMBER 27, 2005
SCALE : 1"=50'

DEER CREEK PARCELS
WESTBOROUGH PARCELS
LEGEND
EXISTING PROPERTY LINES
PROPOSED RIGHT OF WAY
PROPOSED EASEMENT
FUTURE CONCRETE CONSTRUCTION
FUTURE ASPHALT CONSTRUCTION
AREA DISTURBED-SEEDED OR SODDED
50' 0' 50' 100' 200'
GRAPHIC SCALE
KENTUCKY TRANSPORTATION CABINET
Kentucky
UNBRIDLED SPIRIT
BURGESS & NIPLE
RIGHT-OF-WAY INFORMATION MEETING
NORTH BEND ROAD KY 237
ITEM NO. 6-152.00
SEPTEMBER 27, 2005
SCALE 1" = 50'
SHEET 1 OF 4