BOARD E–1

Scale: 1" = 300'

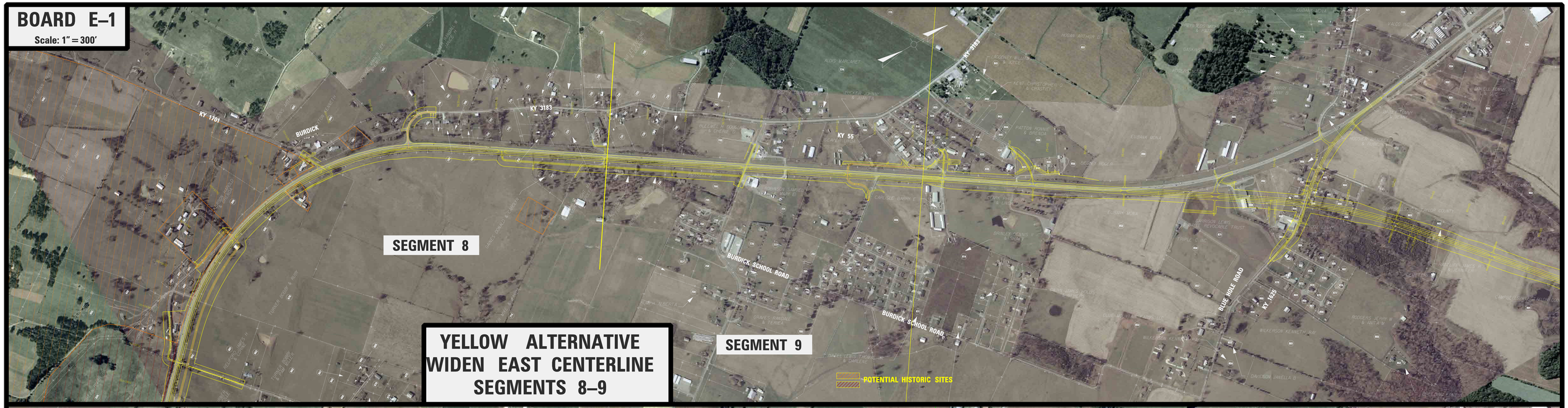

YELLOW ALTERNATIVE
WIDEN EAST CENTERLINE
SEGMENTS 8–9

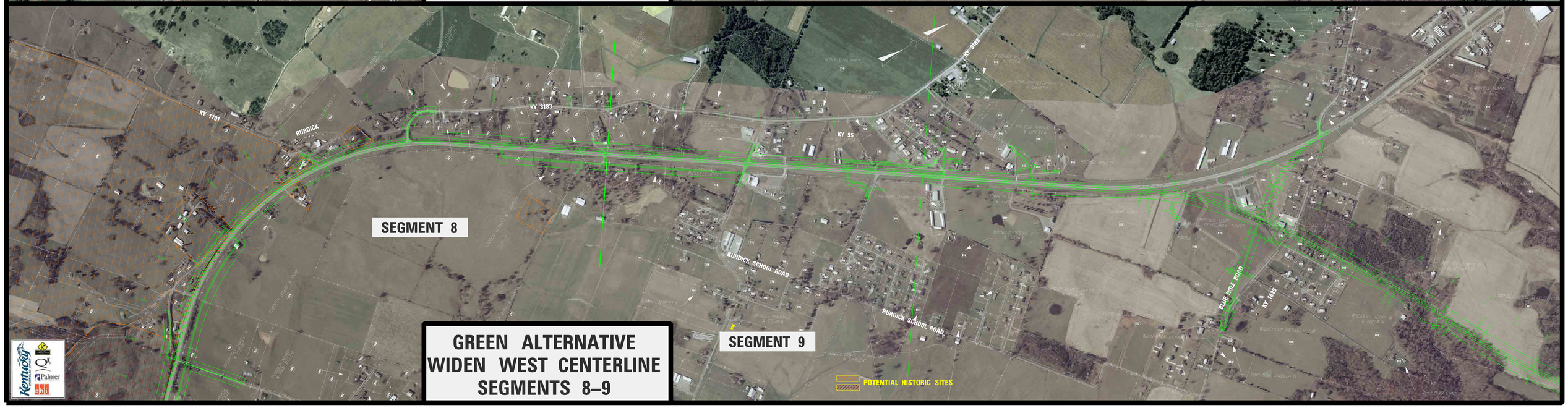

GREEN ALTERNATIVE
WIDEN WEST CENTERLINE
SEGMENTS 8–9