BOARD C–1

Scale: 1" = 300'

YELLOW ALTERNATIVE
WIDEN EAST CENTERLINE
SEGMENTS 3–5

YELLOW ALTERNATIVE
WIDEN EAST CENTERLINE
SEGMENTS 3–5

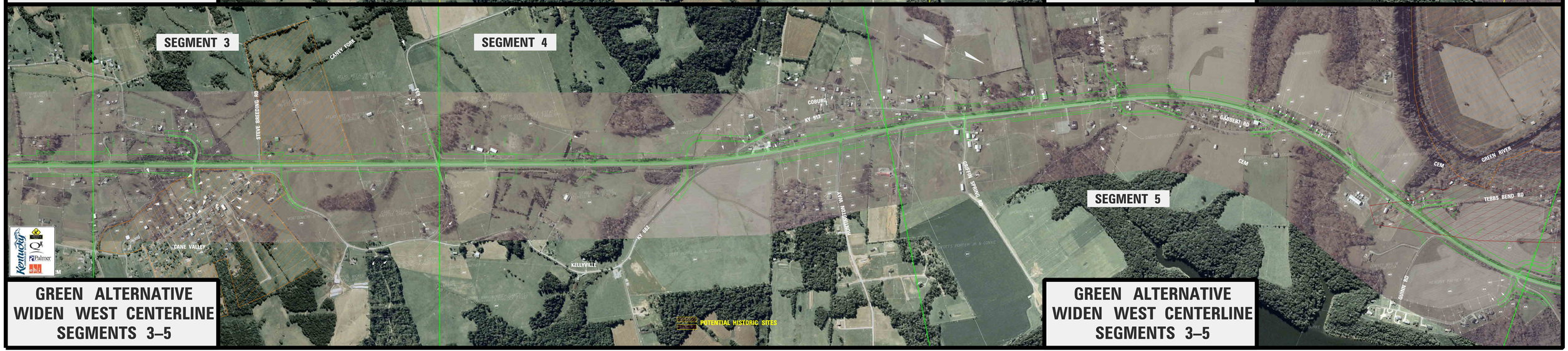

GREEN ALTERNATIVE
WIDEN WEST CENTERLINE
SEGMENTS 3–5

GREEN ALTERNATIVE
WIDEN WEST CENTERLINE
SEGMENTS 3–5